

# Church Access & Parking

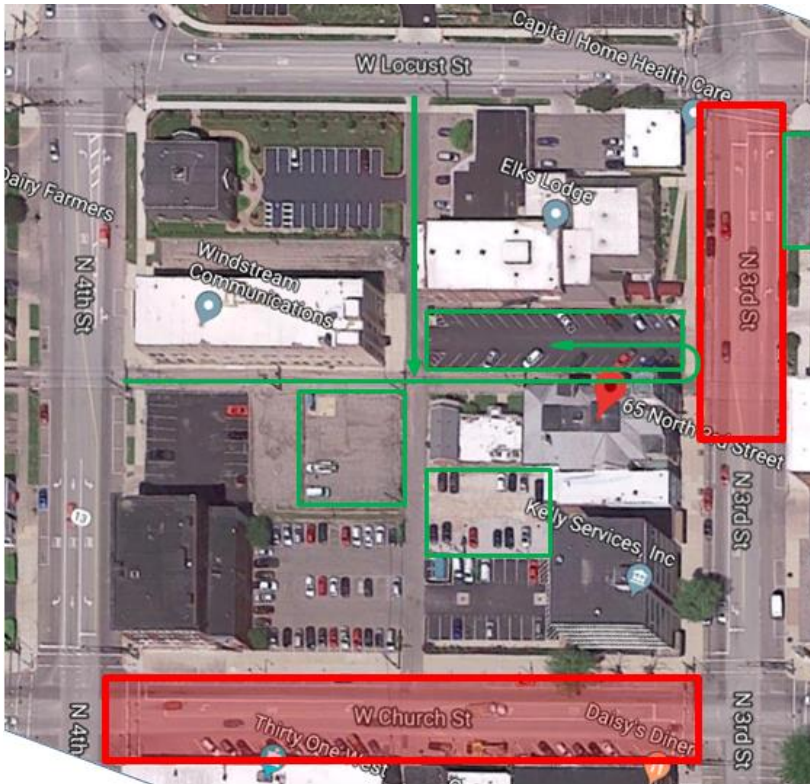

The portion of 3rd Street that is in front of our church will not open again until May 1st. That said, getting to church and accessing the building is really not any harder, though it is different.

## Is the handicap door on 3rd Street still open?

Yes, the sidewalk remains open and will remain open for most of the construction.

## Can I park in the PNB lot across the street?

Yes, but you have to walk around the construction to get to the church.

## Are the alley ways still open?

Yes, both of the alleys that run through our block will remain open. However, you can only access the alleys from Locust or 4<sup>th</sup> Street.

## Where can I park?

Anywhere you could before except for street parking on 3rd Street. Here are some options

1. As mentioned earlier the PNB lot is open from Locust.
2. The main blacktop lot is open from the alley way that runs along the side of the church.
3. The fenced in gravel lot behind the chapel. It belongs to Windstream and has a sign saying not to park there but Windstream said it was OK and I park there all the time.
4. The gravel lot on the south side of the building behind the Annex. This lot is rented out M-F from 8-5pm but is free to use all other times. The back door will be open for services. It is a surprisingly short walk from this lot to the sanctuary.
5. Street parking on 4<sup>th</sup>.

## How do I park in the main blacktop lot?

In order to park in the main lot, drive down the alley that runs right along the church building toward the front of the church. At the front of the lot they have created space to U-turn into the lot. Please do this.